

# **TSC Console**

---

# **Users' Manual**

# Hello!

Thank you for selecting TSC printers. TSC Console Combine the Printer Management, Diagnostic Tool, CommTool and Printer Webpage settings, providing users the more friendly interface and using experience . This User's guide would provides the essential information required for manipulating.

# Copyright Information

**©2020 TSC Auto ID Technology Co., Ltd.**

The copyright in this manual, the software and firmware in the printer described are owned by TSC Auto ID Technology Co., Ltd. All rights reserved.

CG Triumvirate is a trademark of Agfa Corporation. CG Triumvirate Bold Condensed font is under license from the Monotype Corporation. Windows is a registered trademark of Microsoft Corporation.

All other trademarks are the property of their respective owners. Information in this document is subject to change without notice and does not represent a commitment on the part of TSC Auto ID Technology Co. No part of this manual may be reproduced or transmitted in any form or by any means, for any purpose other than the purchaser's personal use, without the expressed written permission of TSC Auto ID Technology Co.

# Table of Contents

1. Getting Started .....	1
2. Overview .....	2
3. Add Printers .....	3
3.1 Interface Setting .....	4
USB .....	4
COM Port (RS232 and Bluetooth) .....	5
Network (Ethernet and WiFi) .....	9
4. Printer Configuration and Functions .....	13
4.1 Printer Configuration Overview .....	14
4.2 Features Tab - Printer Configuration .....	15
Printer Functions .....	15
Printer Information .....	16
Printer Setup - Common .....	17
Printer Setup - RS232 .....	18
Printer Setup - Bluetooth .....	19
Printer Setup- WiFi .....	20
Printer Setup- Ethernet .....	21
Printer Setup- SMTP (Ethernet Only) .....	22
SMTP (Simple Mail Transfer Protocol) .....	22
Printer Setup- SNTP (Ethernet Only) .....	23

4.3 Features Tab- Emulation .....	24
4.4 Features Tab – TPH Care .....	25
4.5 Features Tab – Smart Battery .....	26
4.6 SOTI Setup .....	27
5. Tools .....	28
5.1 CommTool .....	29
5.2 File Manager .....	30
Download Files .....	31
Edit the Storage .....	32
5.3 Bitmap Font Manager .....	33
Download Fonts to Printer .....	34
6. Advandced .....	34
6.1 Group Manager .....	36
Group the Certain Interface .....	37
6.2 Users Manager .....	38
6.3 Alert Manager .....	39
6.4 Manual Name Manager .....	40
6.5 Preference .....	41

# 1. Getting Started

- Click **TSC Console Setup.exe**  to complete the installation
- **Double Click** the icon to enter into **TSC Console** interface.

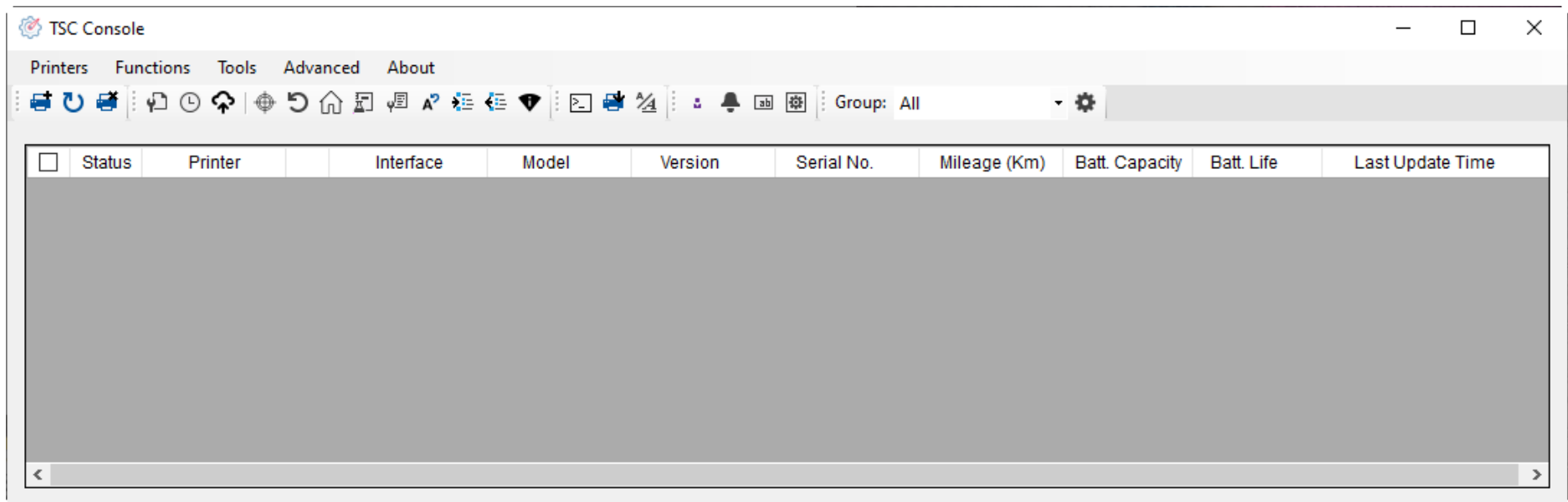

## 2. Overview

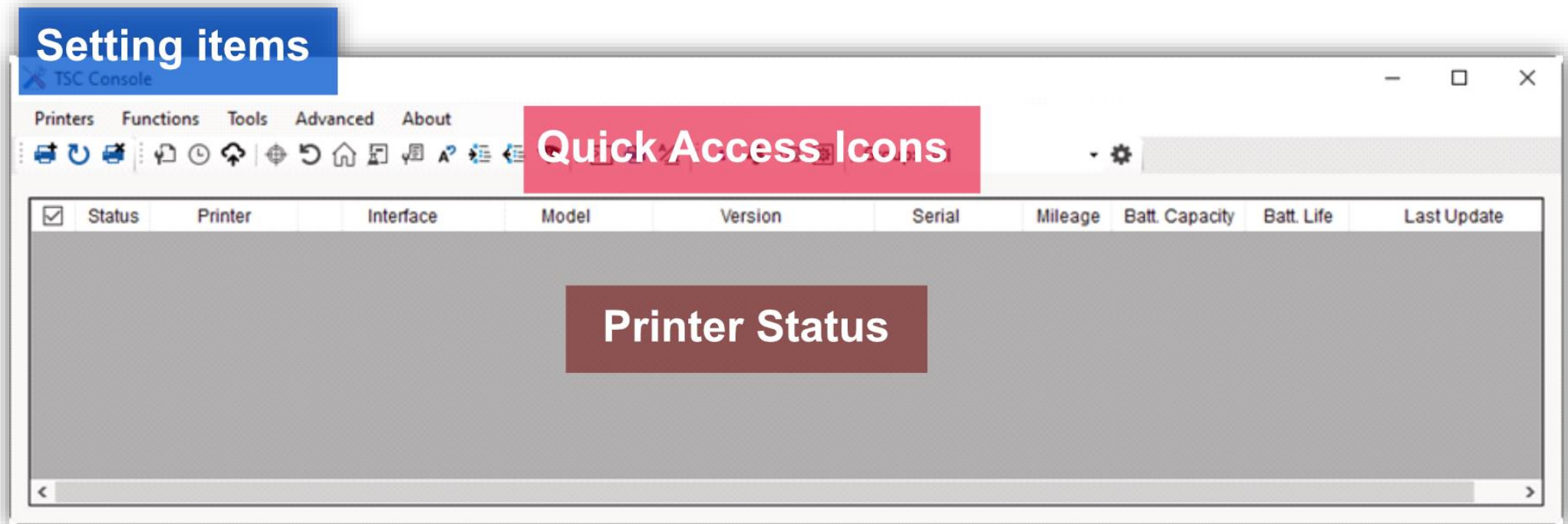

### 3. Add Printers

- Click the **Printers** and select **Add Printers**.

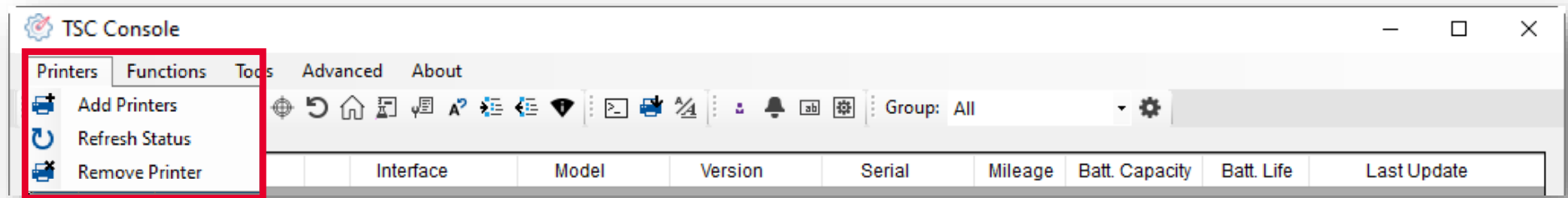

## 3.1 Interface Setting

### USB

Select **USB** and click **OK** to find the device.

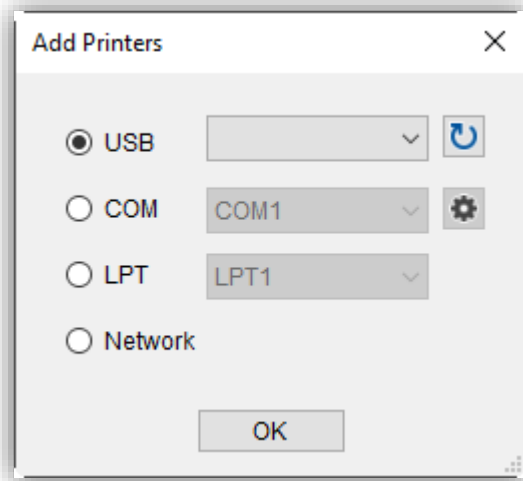

## COM Port (RS232 and Bluetooth)

### RS232:

- Use COM Port through the computer to connect to the printer.
- Select the corresponding COM Port and finish the setup.

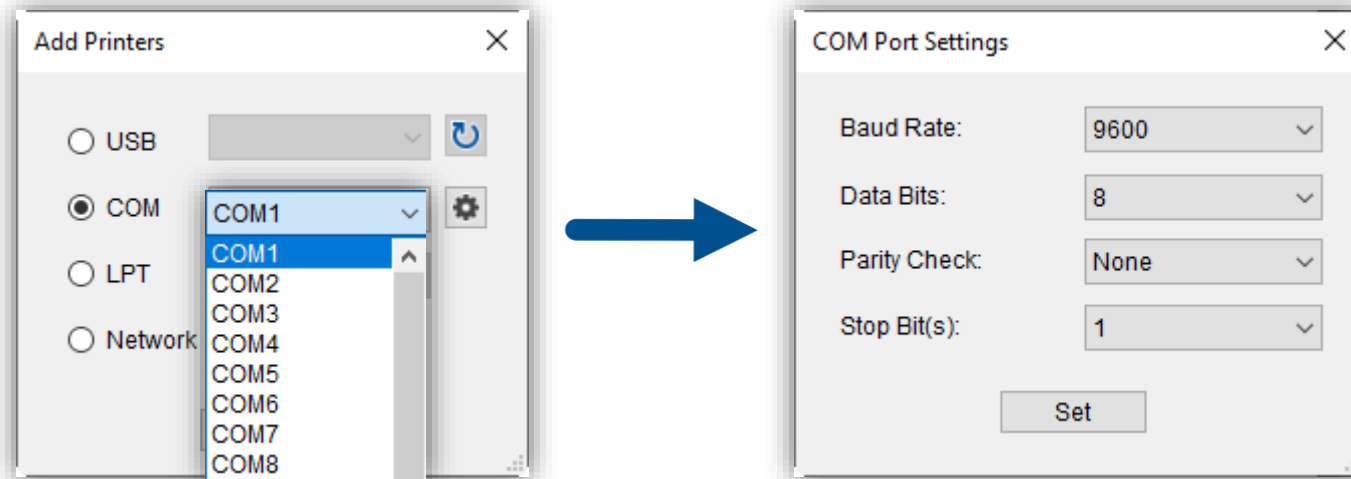

## Bluetooth:

- **Control Panel>Hardware and Sound>Devices and Printers> Add Device (Select the Bluetooth name)**

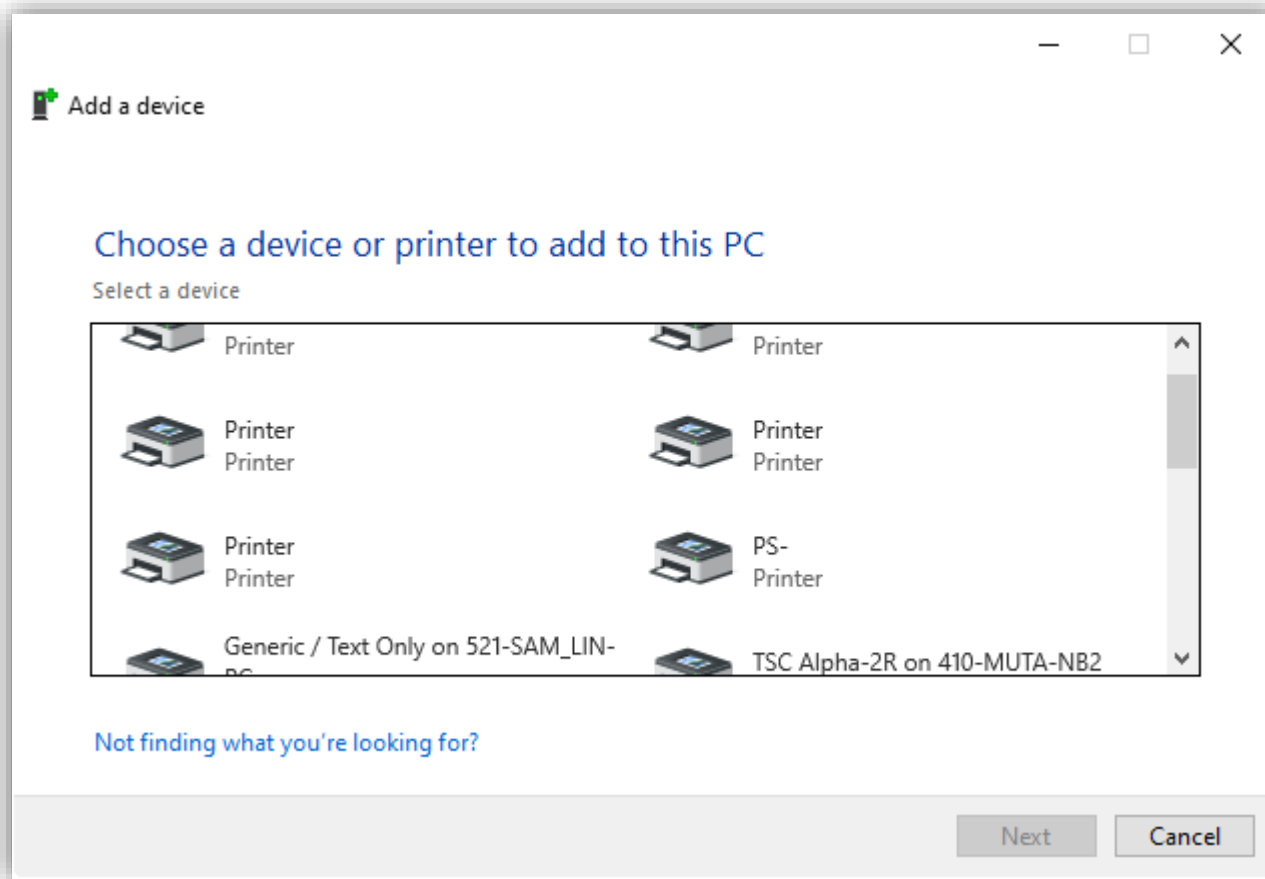

- **Control Panel>Hardware and Sound> Devices and Printers >Device Manager (Check COM Port)**

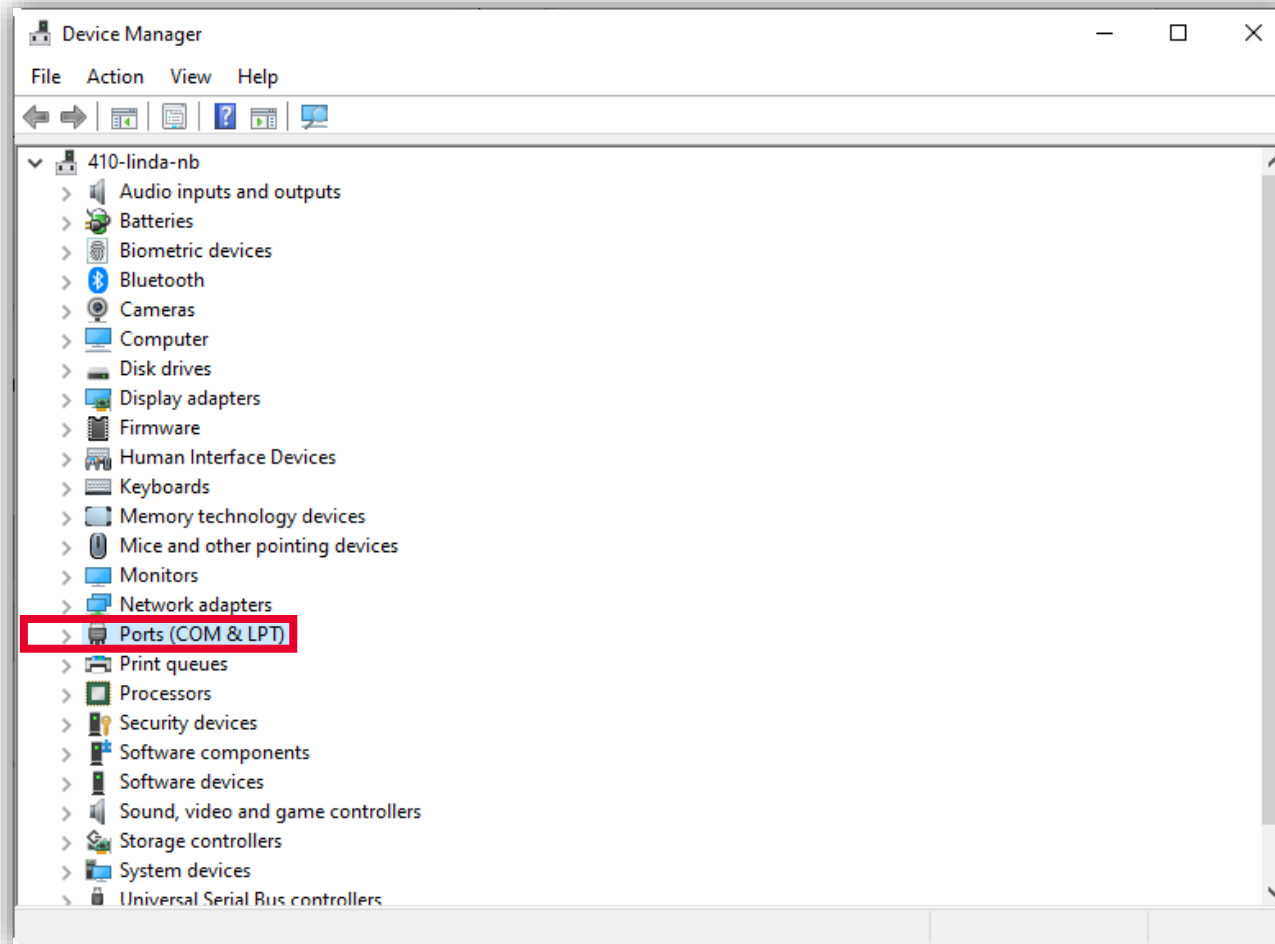

- **Select the corresponding Com Port on TSC Console.**

## LPT:

- Select the LPT Port and click OK.

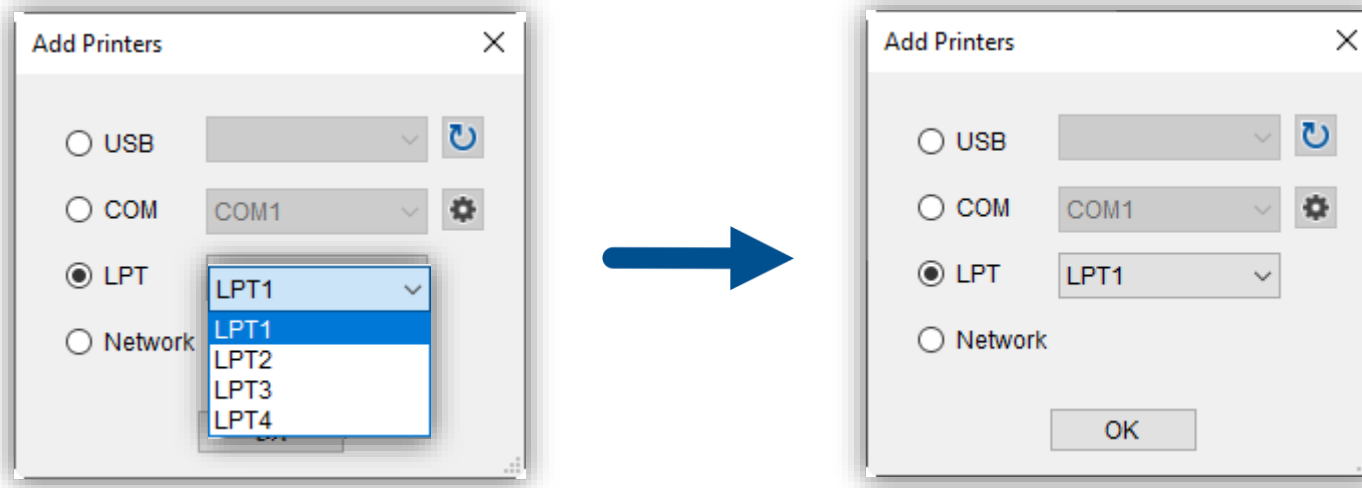

※ Printer LPT port is one way communication. It can not receive feedback of the info from the printer.

## Network (Ethernet and WiFi)

### Ethernet:

- Connect the ethernet cable to the Printer.
- Select **Network** and **ways of discovering ethernet**.
- Click **Discover**.

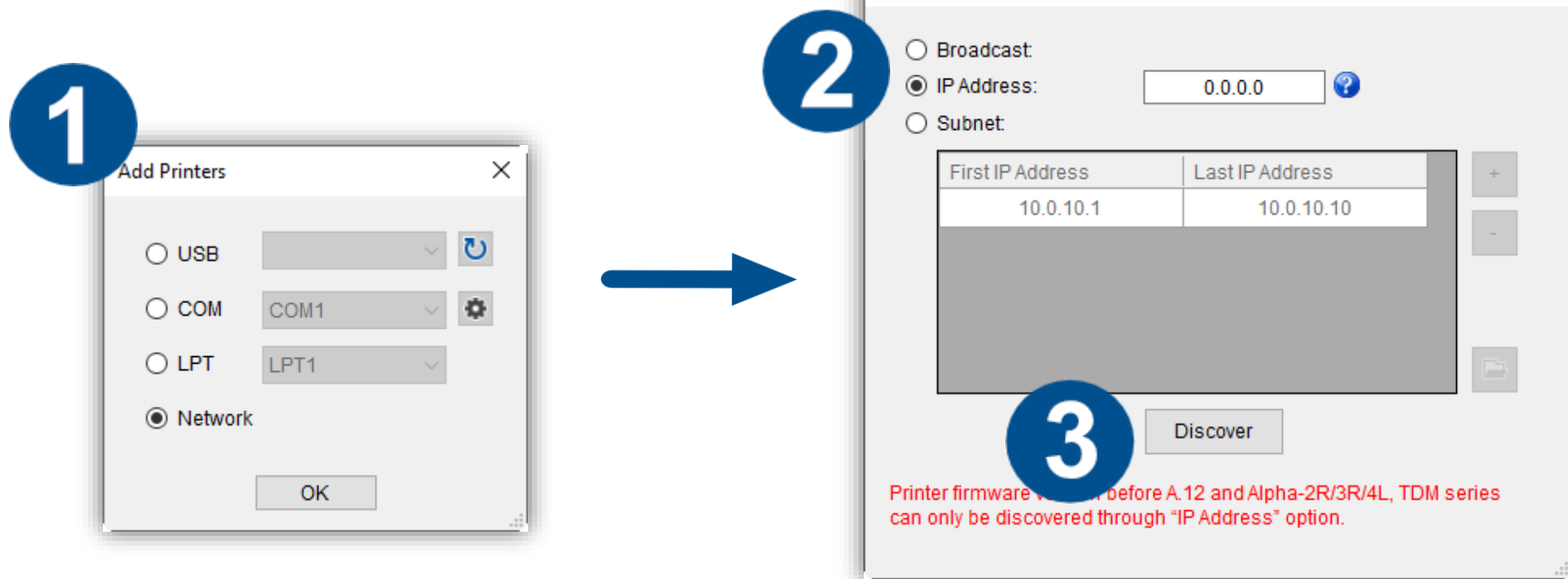

※ Printer firmware version before A.12 and Alpha-2R/3R/4L, TDM series can only be discovered through "IP Address" option.

## WiFi:

- Use **USB** or **COM Port** to set up the interface.
- **Double Click** the **Status Bar** to enter into **Printer Configuration**.

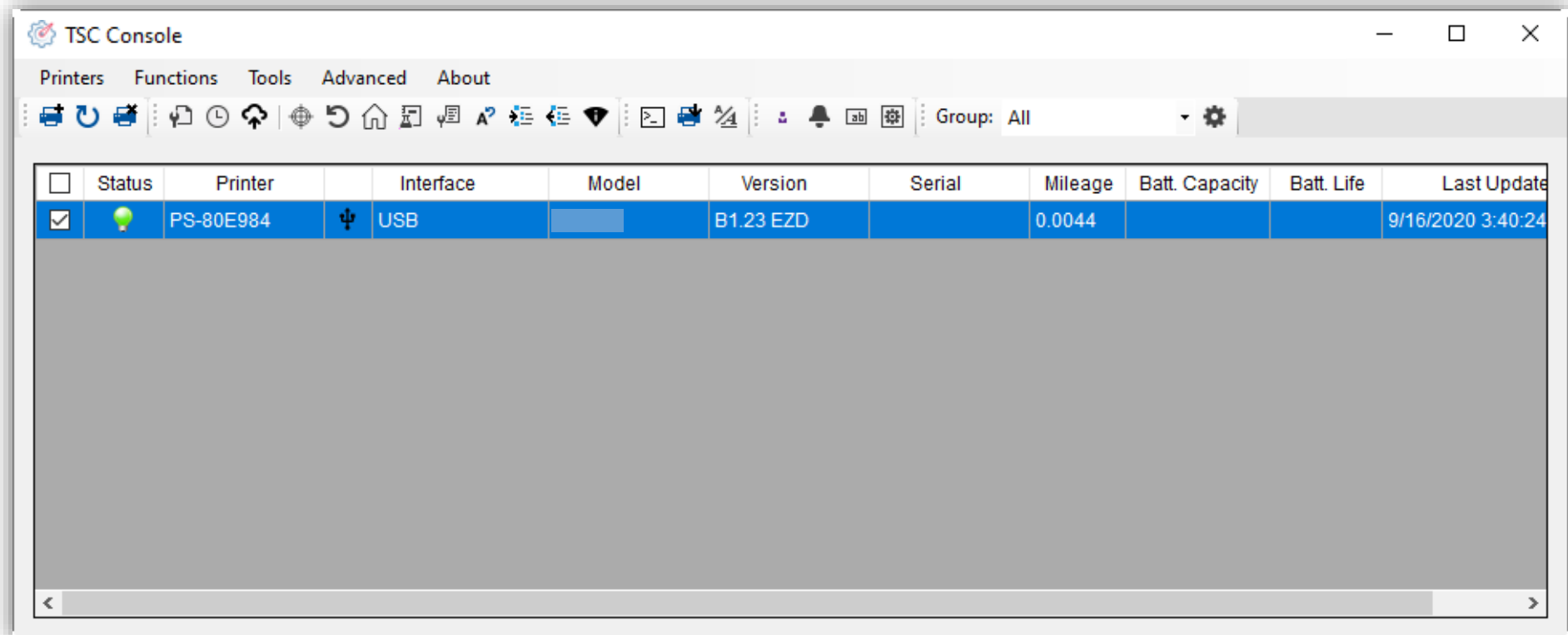

- Click **Get** to receive printer's info and finish WiFi setting by clicking **WiFi tab**.
- Click **Set** and the printer will reset.
- Click **Get** to ensure printer has connected to WiFi.
- Return to the **Add Printers** dialog box and click **Network**.

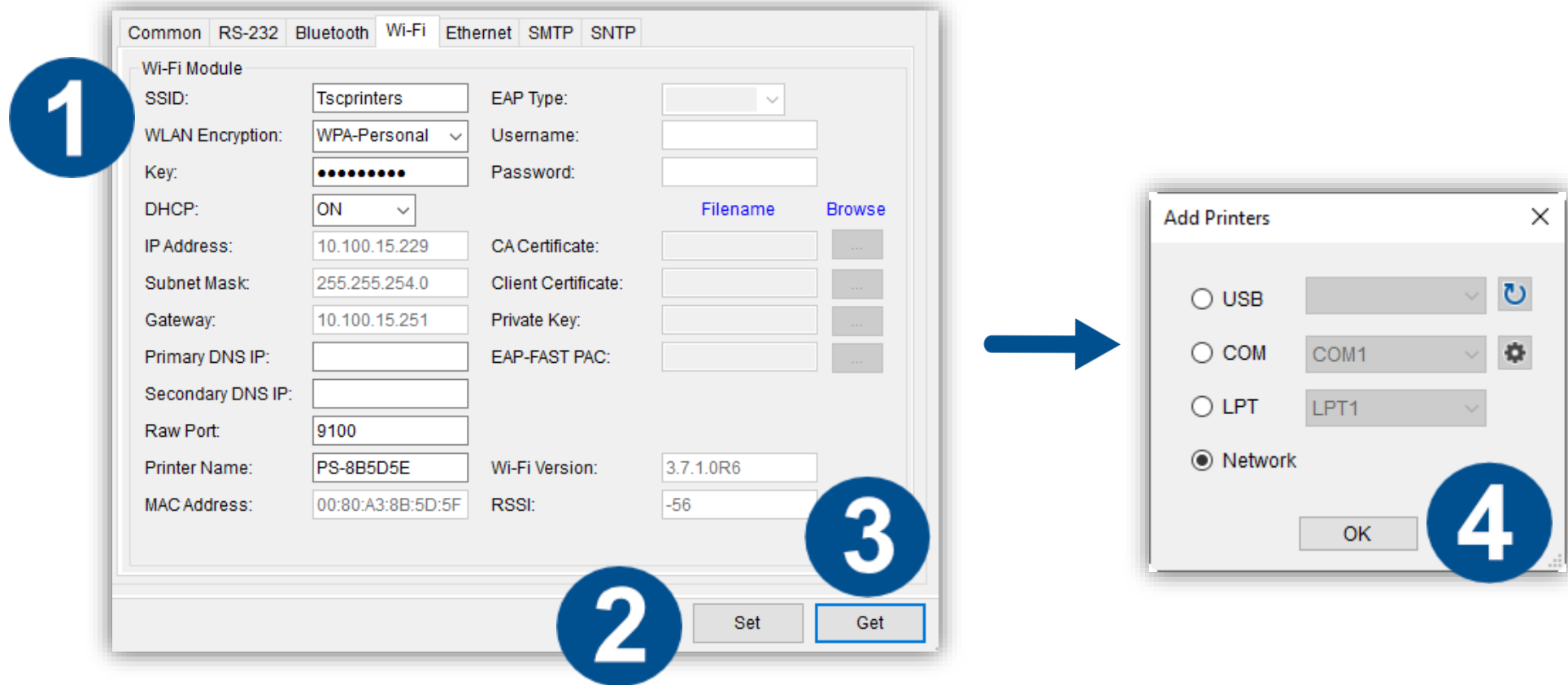

- Select ways of discovering the WiFi devices.

Add Network Printers

☐ Broadcast:

☒ IP Address:  ?

☐ Subnet:

First IP Address	Last IP Address
10.0.10.1	10.0.10.10

+

-

Discover

Printer firmware version before A.12 and Alpha-2R/3R/4L, TDM series can only be discovered through "IP Address" option.

- Click **Discover** to find the corresponding printer.

※ Printer firmware version before A.12 and Alpha-2R/3R/4L, TDM series can only be discovered through "IP Address" option.

## 4. Printer Configuration and Functions

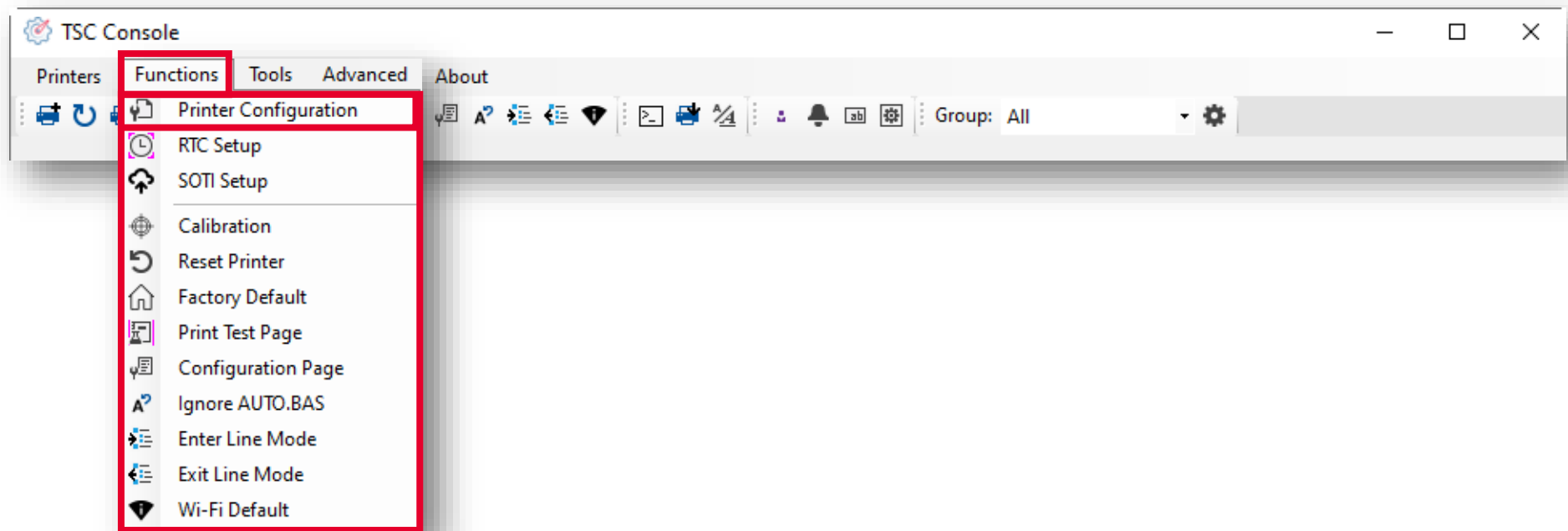

## 4.1 Printer Configuration Overview

Printer Configuration

Printer Configuration Emulation T-H Care Smart Battery Unit: mm

**Feature's Tab**

Printer Function

Calibration

RTC Setup

Factory Default

Reset Printer

**Functions**

Configuration Page

Dump Text

Ignore AUTO.BAS

Exit Line Mode

Enter Line Mode

Wi-Fi Default

**Status**

Get Status

**Printer Information**

Version:

Serial No.:  TPH Serial Number:

Checksum:  TPH Odometer:

Ribbon Remaining:  Cutting Counter:  Reset

Label Count:  Mileage (Km):  Reset

Common RS-232 Bluetooth Wi-Fi Ethernet SMTP SNTP

**Printer Setup**

Speed:  Ribbon:

Density:  Ribbon Sensor:

Paper Width:  mm Ribbon Encoder Err.:

Paper Height:  mm Head-up Sensor:

Media Sensor:  Reprint After Error:

Gap:  mm Maximum Length:  mm

Post-Print Action:  Gap Inten.:

Reference:  Continuous Inten.:

Direction:  Offset:  dot Threshold Detection:

Shift X:  dot Print Quality:

Shift Y:  dot Standby Time:  secs

Code Page:  Sleep Time:  mins

Country Code:  (1~65534, 0: OFF)

(10~65534, 0: OFF)

Save Load Set Get

## 4.2 Features Tab - Printer Configuration

### Printer Functions

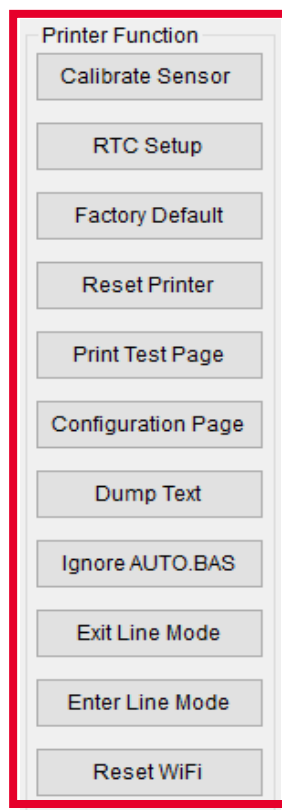

Functions	Description
Calibrate Sensor	Detect media types and the size of the label
RTC Setup	Synchronize printer with Real Time Clock on PC
Factory Default	Initialize the printer to default settings
Reset Printer	Reboot printer
Print Test Page	Print test page according to the specified label size and sensor type
Configuration Page	Print printer configurations
Dump Text	Activate the printer to dump mode
Ignore AUTO.BAS	Ignore AUTO.BAS file when printer boots up
Exit Line Mode	Exit the line mode to page mode
Enter Line Mode	Leave page mode and enter line mode
Reset WiFi	Restore the WiFi settings to defaults

# Printer Information

Printer's firmware  
and hardware info

Printer Configuration

Version:			
Serial No.			
Checksum:			
Ribbon:			
Label Count:			
Cutting Counter:			Reset
Mileage (Km):			Reset
	TPH Serial Number:		
	TPH Odometer:		
	Cutter Serial Number:		

Printhead and  
Cutter's info

Printing and  
Cutting info

## Printer Setup - Common

Setting	Value	Unit
Speed:		
Density:		
Paper Width:		mm
Paper Height:		mm
Media Sensor:		
Gap:		mm
Post-Print Action:		
Reference:		
Direction:		
Offset:		dot
Shift X:		dot
Shift Y:		dot
Code Page:		
Country Code:		
Ribbon:		
Ribbon Sensor:		
Ribbon Encoder Err.:		
Head-up Sensor:		
Reprint After Error:		
Maximum Length:		mm
Gap Inten.:		
Bline Inten.:		
Continuous Inten.:		
Threshold Detection:		
Print Quality:		
Standby Time:		secs
Sleep Time:		mins

Set Get

## Printer Setup - RS232

Common	RS-232	Bluetooth	WiFi	Ethernet	SMTP	SNTP
Baud Rate:	<input type="text"/>	▼				
Data Bits:	<input type="text"/>	▼				
Parity:	<input type="text"/>	▼				
Stop Bit(s):	<input type="text"/>	▼				

## Printer Setup - Bluetooth

**Built-in Bluetooth Information**

BT Name:

BT Pair Mode:

BT Pin Code:

BT MAC Address:

BT Version:

**External Bluetooth Module**

**XPico270 Module**

**Bluetooth information**

**Setup for External Bluetooth Module**

**Enable/Disable the Bluetooth on Xpico WiFi+BT combo module**

## Printer Setup- WiFi

Common	RS-232	Bluetooth	Wi-Fi	Ethernet	SMTP	SNTP
<b>Wi-Fi Module</b>						
SSID:	<input type="text"/>		EAP Type:	<input type="text" value="v"/>		
WLAN Encryption:	<input type="text" value="v"/>		Username:	<input type="text"/>		
Key:	<input type="text"/>		Password:	<input type="text"/>		
DHCP:	<input type="text" value="v"/>			Filename	Browse	
IP Address:	<input type="text" value="0.0.0.0"/>		CA Certificate:	<input type="text"/>	<input "="" type="button" value="..."/>	
Subnet Mask:	<input type="text" value="0.0.0.0"/>		Client Certificate:	<input type="text"/>	<input "="" type="button" value="..."/>	
Gateway:	<input type="text" value="0.0.0.0"/>		Private Key:	<input type="text"/>	<input "="" type="button" value="..."/>	
Primary DNS IP:	<input type="text" value="0.0.0.0"/>		EAP-FAST PAC:	<input type="text"/>	<input "="" type="button" value="..."/>	
Secondary DNS IP:	<input type="text" value="0.0.0.0"/>					
Raw Port:	<input type="text"/>					
Printer Name:	<input type="text"/>		Wi-Fi Version:	<input type="text"/>		
MAC Address:	<input type="text"/>		RSSI:	<input type="text"/>		
				Set	Get	

## Printer Setup- Ethernet

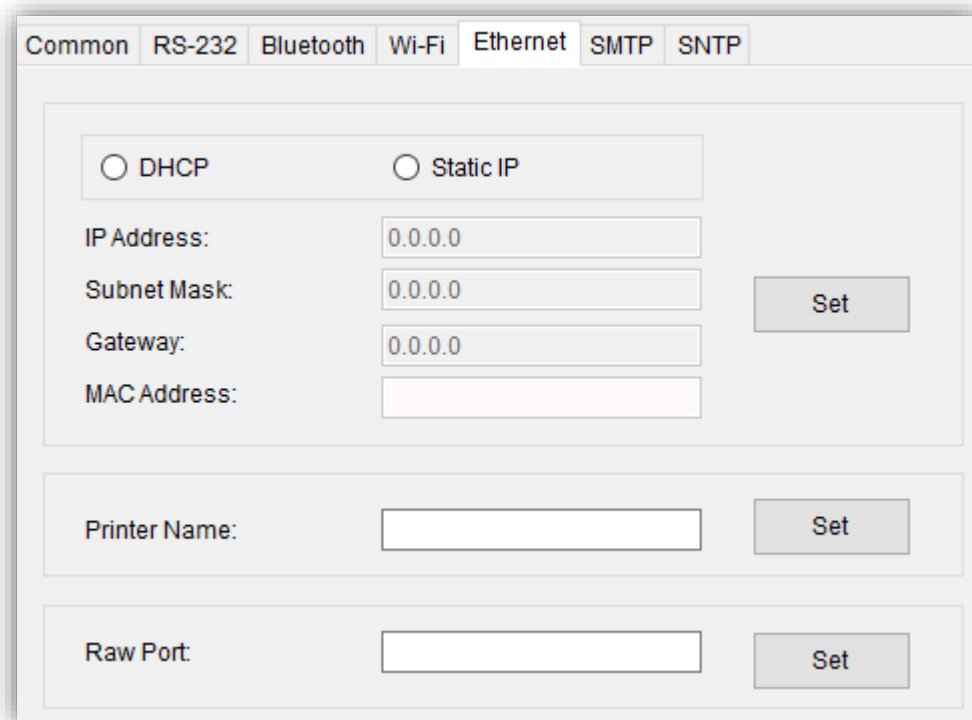

Common RS-232 Bluetooth Wi-Fi Ethernet SMTP SNTP

☐ DHCP ☐ Static IP

IP Address: 0.0.0.0

Subnet Mask: 0.0.0.0

Gateway: 0.0.0.0

MAC Address:

Set

Printer Name:

Set

Raw Port:

Set

## Printer Setup- SMTP (Ethernet Only)

### SMTP (Simple Mail Transfer Protocol)

When setup is completed, printer will automatically send receiver a mail of notification in case the printer is in error state.

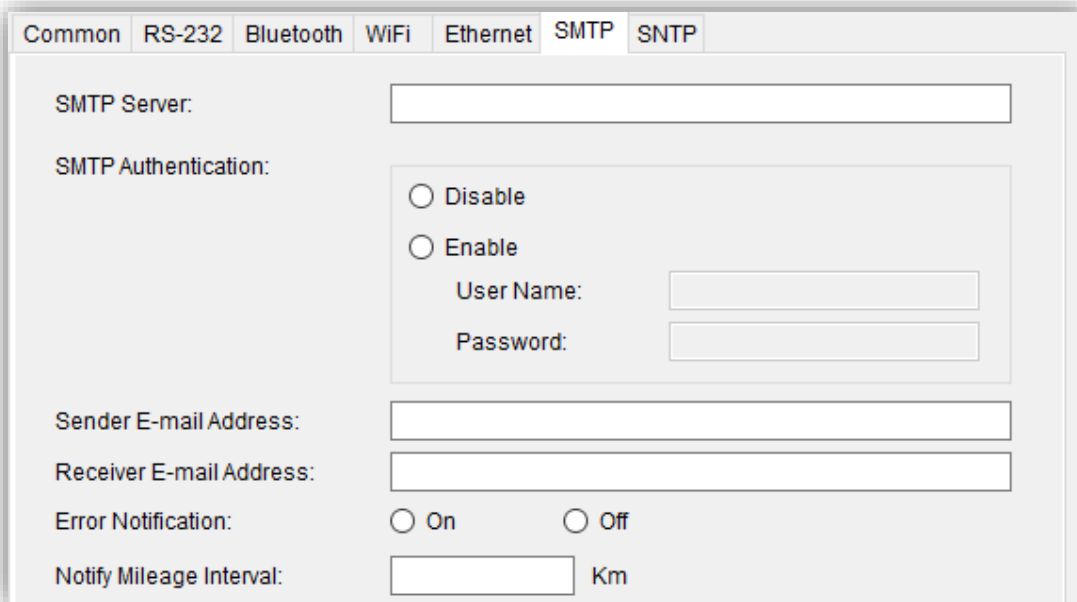

- SMTP Server:** A text input field for the SMTP server address.
- SMTP Authentication:** A section with two radio buttons: 'Disable' and 'Enable'. If 'Enable' is selected, there are additional input fields for 'User Name' and 'Password'.
- Sender E-mail Address:** A text input field for the email address of the sender.
- Receiver E-mail Address:** A text input field for the email address of the receiver.
- Error Notification:** Two radio buttons: 'On' and 'Off'.
- Notify Mileage Interval:** A text input field for the interval, followed by the unit 'Km'.

## Printer Setup- SNTP (Ethernet Only)

**SNTP = Simple Network Time Protocol**

This function could sync printer system clock with ethernet timing.

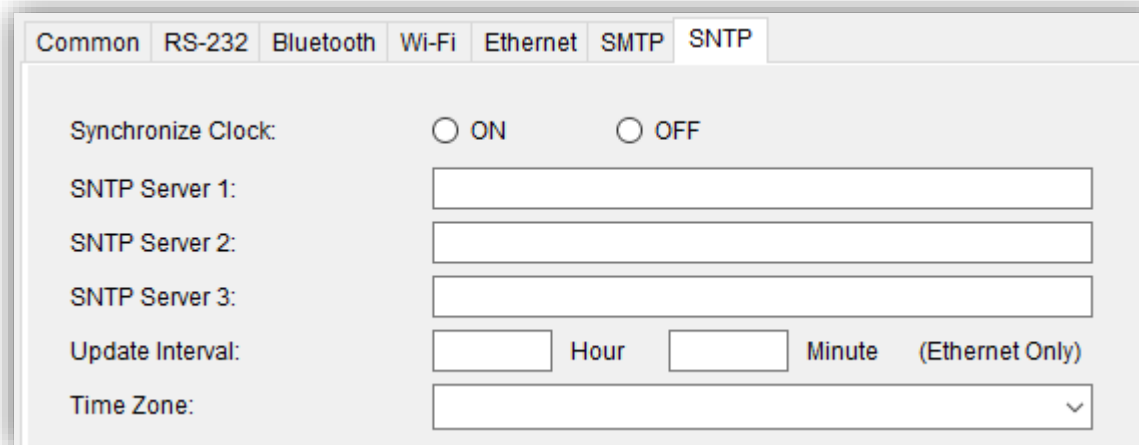

Common	RS-232	Bluetooth	Wi-Fi	Ethernet	SMTP	SNTP
Synchronize Clock: <input type="radio"/> ON <input type="radio"/> OFF						
SNTP Server 1: <input type="text"/>						
SNTP Server 2: <input type="text"/>						
SNTP Server 3: <input type="text"/>						
Update Interval: <input type="text"/> Hour <input type="text"/> Minute (Ethernet Only)						
Time Zone: <input type="text"/>						

## 4.3 Features Tab- Emulation

Emulation provides **ZPL** and **DPL** language setting on **TSC** printers.

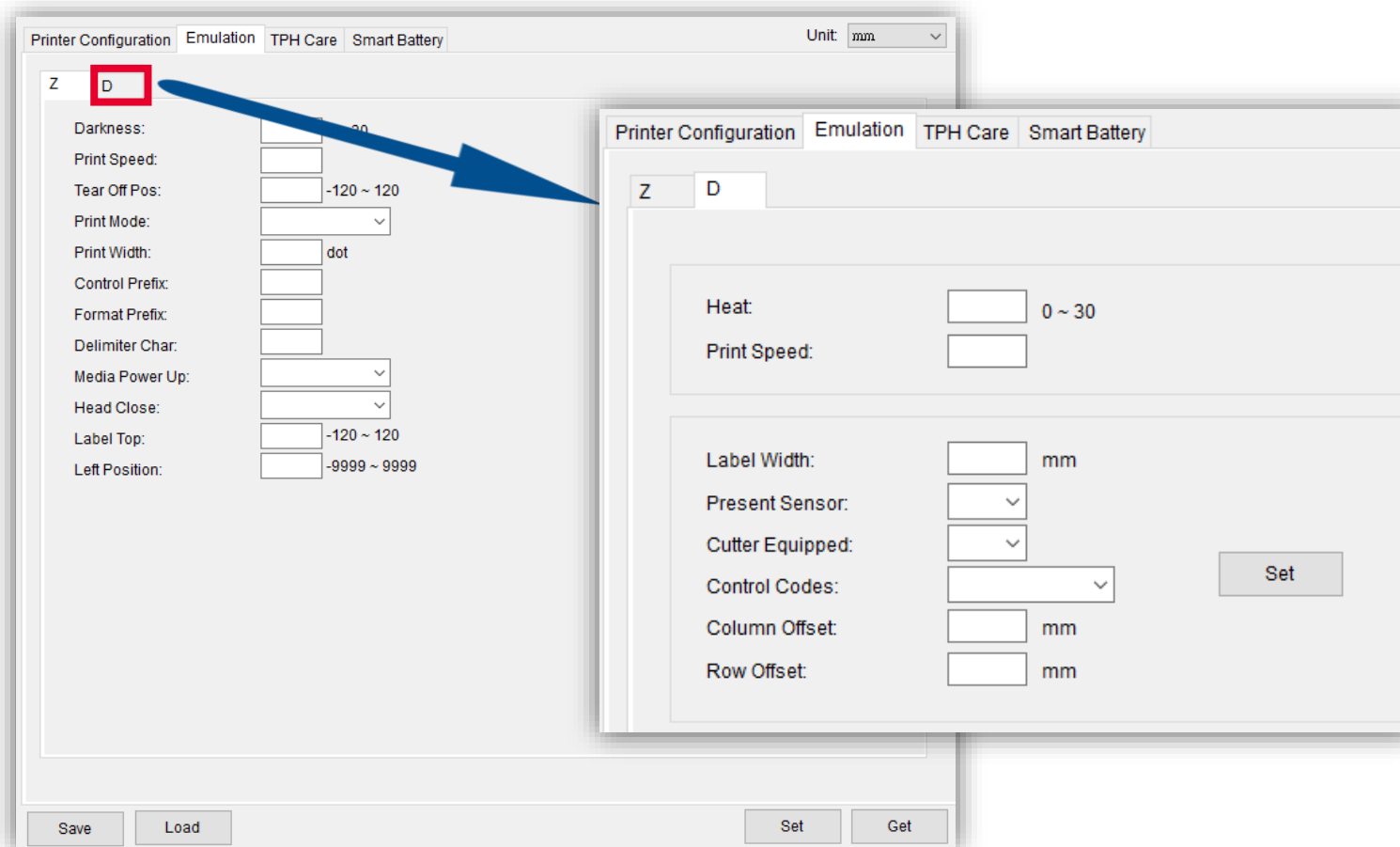

## 4.4 Features Tab – TPH Care

**TPH Care** could check condition of the print head. Set the failure dots threshold for indicating errors when the threshold is reached.

To enable (ON)/  
disable (OFF)  
the TPH Care

To check the  
unhealthy dots  
and relative  
position.

Printer Configuration Emulation **TPH Care** Smart Battery

TPH Care Auto Protection: OFF

Unhealthy TPH dot number: (Current) 0

Unhealthy TPH dot number: (Warning Condition) 1

Get TPH care profile TPH Test Page

Warning Condition: If the  
unhealthy dot equals to this  
value, then printer will stop  
printing.

To detect the  
unhealthy TPH dot.

To print TPH test  
image to check the  
TPH printing status.

## 4.5 Features Tab – Smart Battery

**Smart Battery** shows the battery information of the printer (**Mobile Printers Only.**)

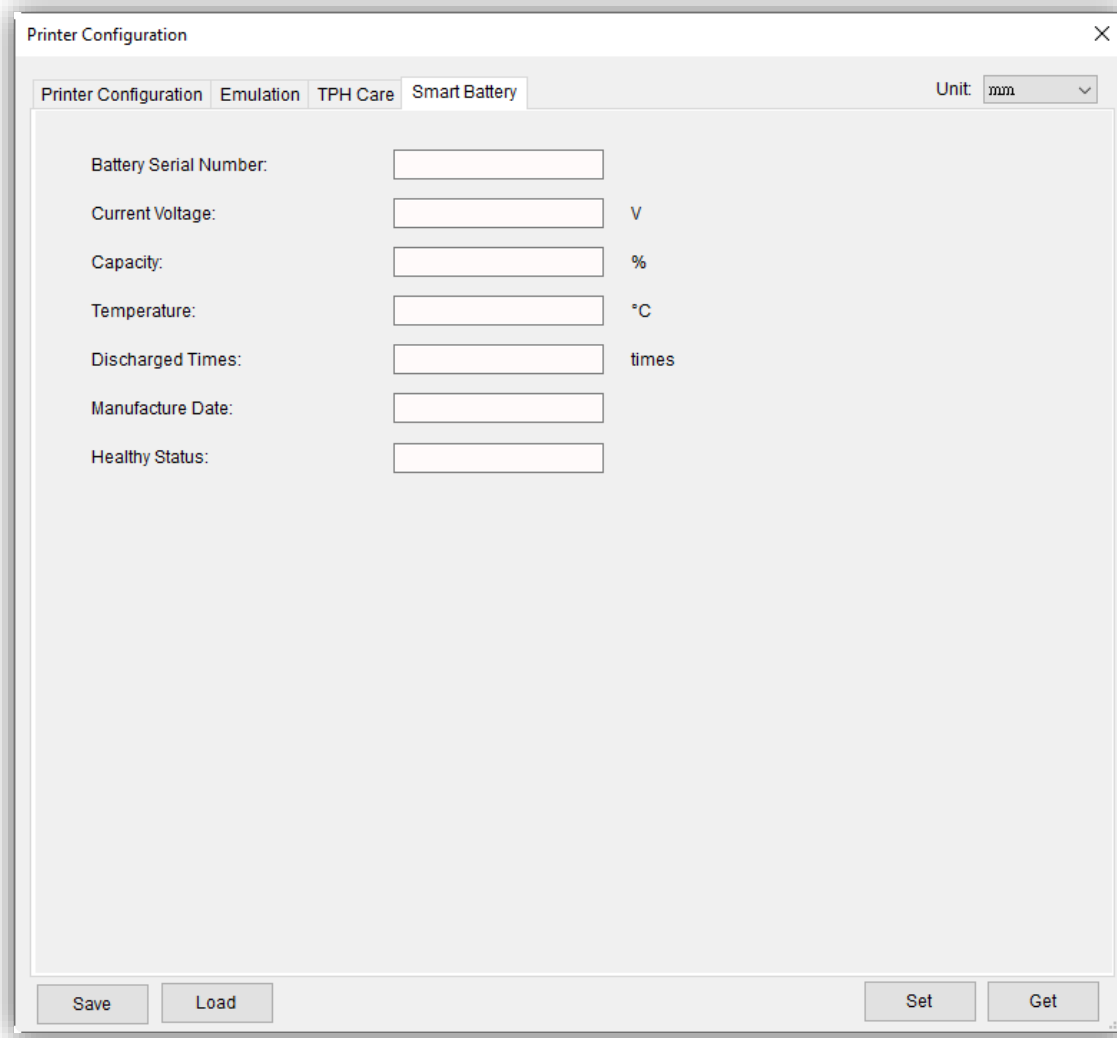

Field	Unit
Battery Serial Number:	
Current Voltage:	V
Capacity:	%
Temperature:	°C
Discharged Times:	times
Manufacture Date:	
Healthy Status:	

## 4.6 SOTI Setup

This function could setup the required parameters for printers to work with **SOTI Connect**.

✂ Once the printer connect to the SOTI, the bulb of the statues would turn into green.

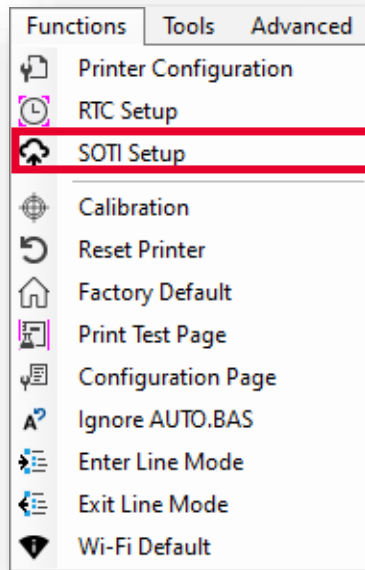
A screenshot of the 'SOTI Setup' configuration window. The window has a title bar with 'SOTI Setup' and a close button. It contains two main sections: 'MQTT Server Configuration' and 'Certificate Files'. In the 'MQTT Server Configuration' section, there are input fields for 'Host' and 'Tenant ID', a 'Port' field with the value '1883', and a 'Secured' section with radio buttons for 'TLS' (selected) and 'None'. The 'Certificate Files' section has input fields for 'MQTT Cert' and 'File Store Cert', each followed by a 'Browse' button and a 'Clear' button. At the bottom, there is a 'Status' section with a light bulb icon, and three buttons: 'Set', 'Get', and 'Initialize SOTI Settings'.

## 5. Tools

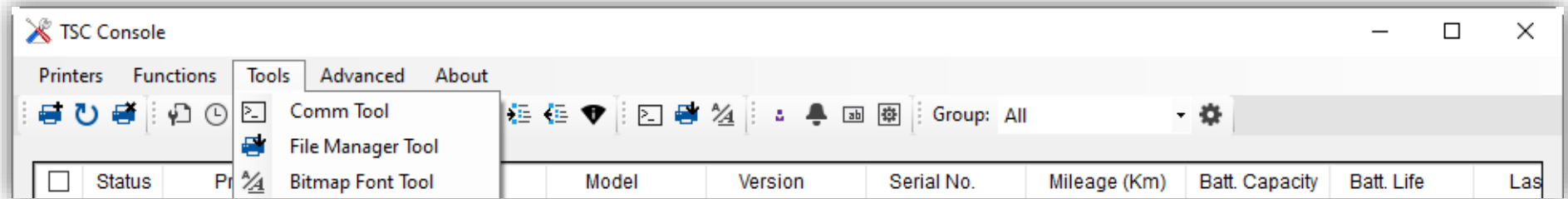

In this section, users are able to set up the printer by **Comm Tool**, or download and edit the files by **File Manager** and **Bitmap Font Manager**.

## 5.1 CommTool

**CommTool** supports programming languages and the hex data commands.

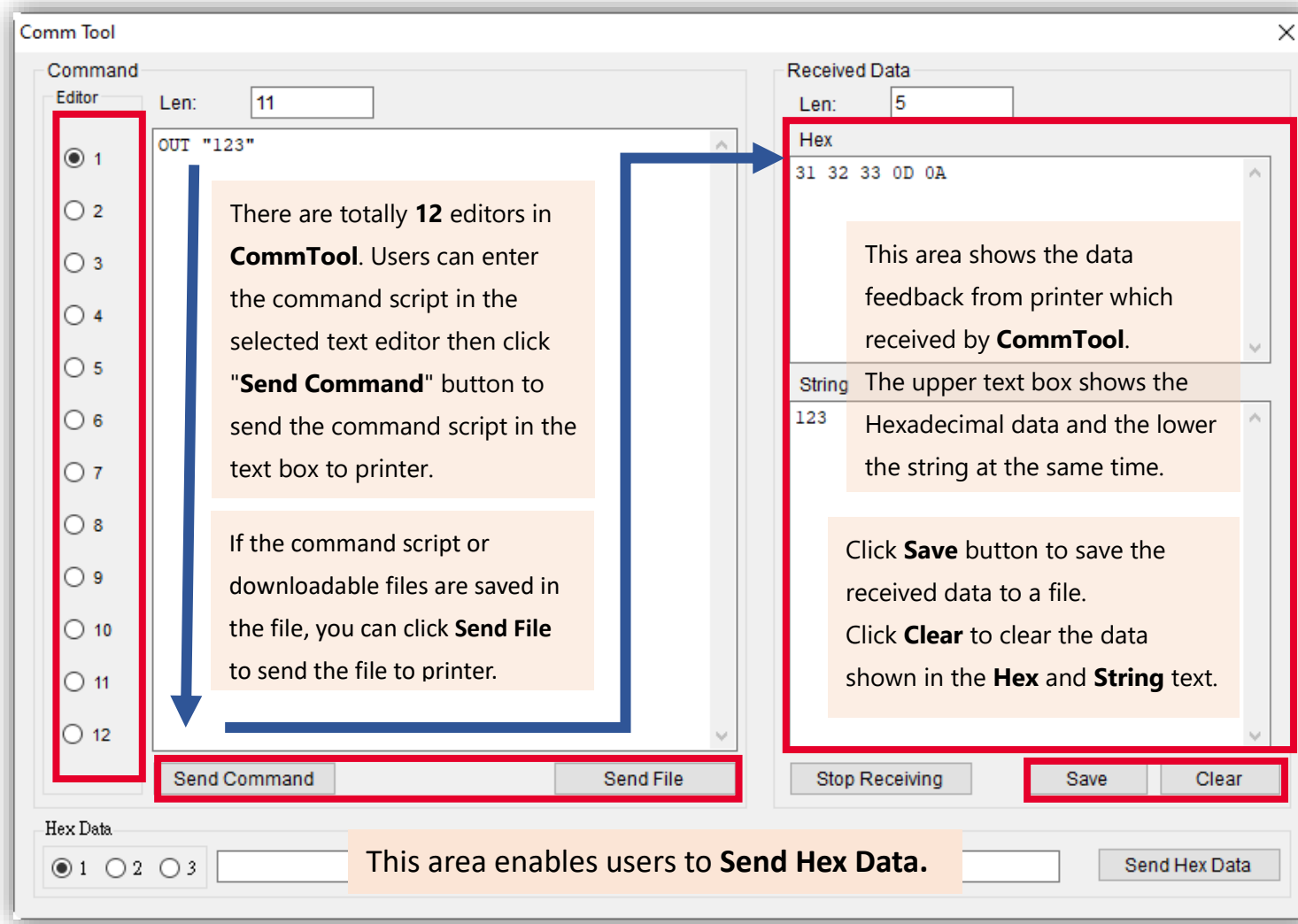

## 5.2 File Manager

**File Manager** helps users download files and delete files from printers' memory.

- **File Download** shows the interface for selecting file types, filename and download destination.
- **File Information** can indicate downloaded files and available memory, deleting files in the selected memory device.

**File Download Tab:**

- File Type:** A dropdown menu with a 'Browse' button below it.
- File Name:** A text input field.
- File Size:** A text input field followed by 'Bytes'.
- Memory Device:** A dropdown menu currently showing 'FLASH'.
- Save to file:** A checkbox.
- Download:** A button at the bottom.

**File Information Tab:**

- Printer:** A dropdown menu showing 'PS-80E984'.
- Memory Device:** Radio buttons for 'DRAM', 'FLASH' (selected), 'CARD', and 'USB'.
- Physical Space:** A text input field followed by 'KB'.
- Free Space:** A text input field followed by 'KB'.
- Remove:** A button.
- Get:** A button.
- Format:** A button.

## Download Files

- Choose the **File Type**.
- Select **Browse** to find the file.
- Specify the **Memory Device** to be stored with.
- Import file to printer by clicking **Download**.

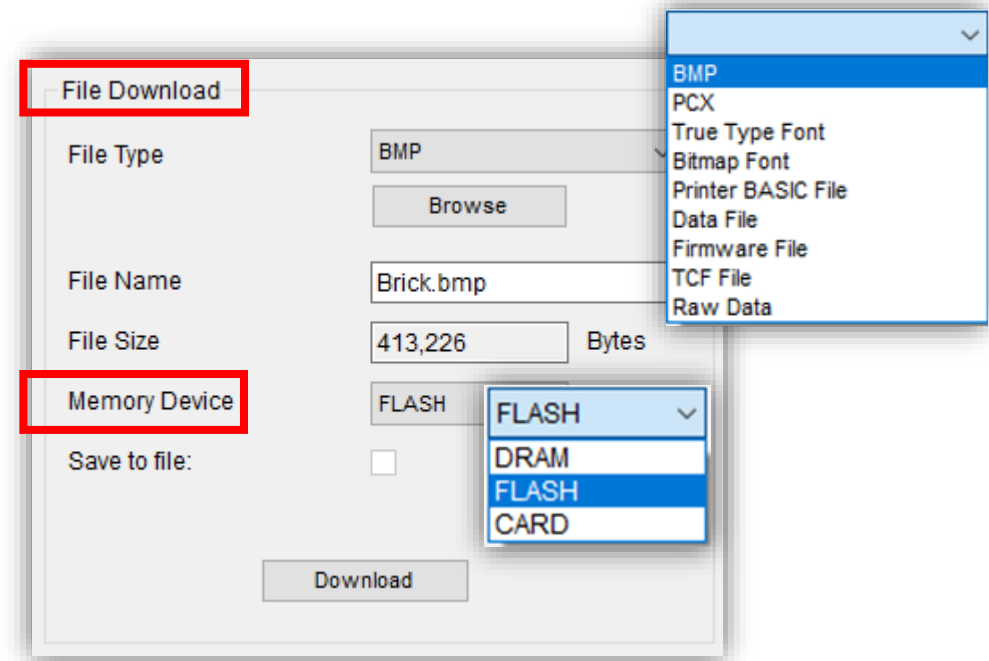

- ※ **BPM, PCX, True Type Font, Bitmap Font, Printer BASIC File, and Data File** will automatically generate the header and save to specified memory device through **File Manager** before downloading.
- ※ Enable **Save to File** could save the file to memory device as well.

## Edit the Storage

- Specify the **Memory Device** and click **Get**.
- Delete the file by clicking **Remove**.
- Click **Format** to clean the memory.

## 5.3 Bitmap Font Manager

**Bitmap Font Manager** could convert the selected TTF font into printer format bitmap font. Both fixed pitch and variable pitch bitmap font are supported.

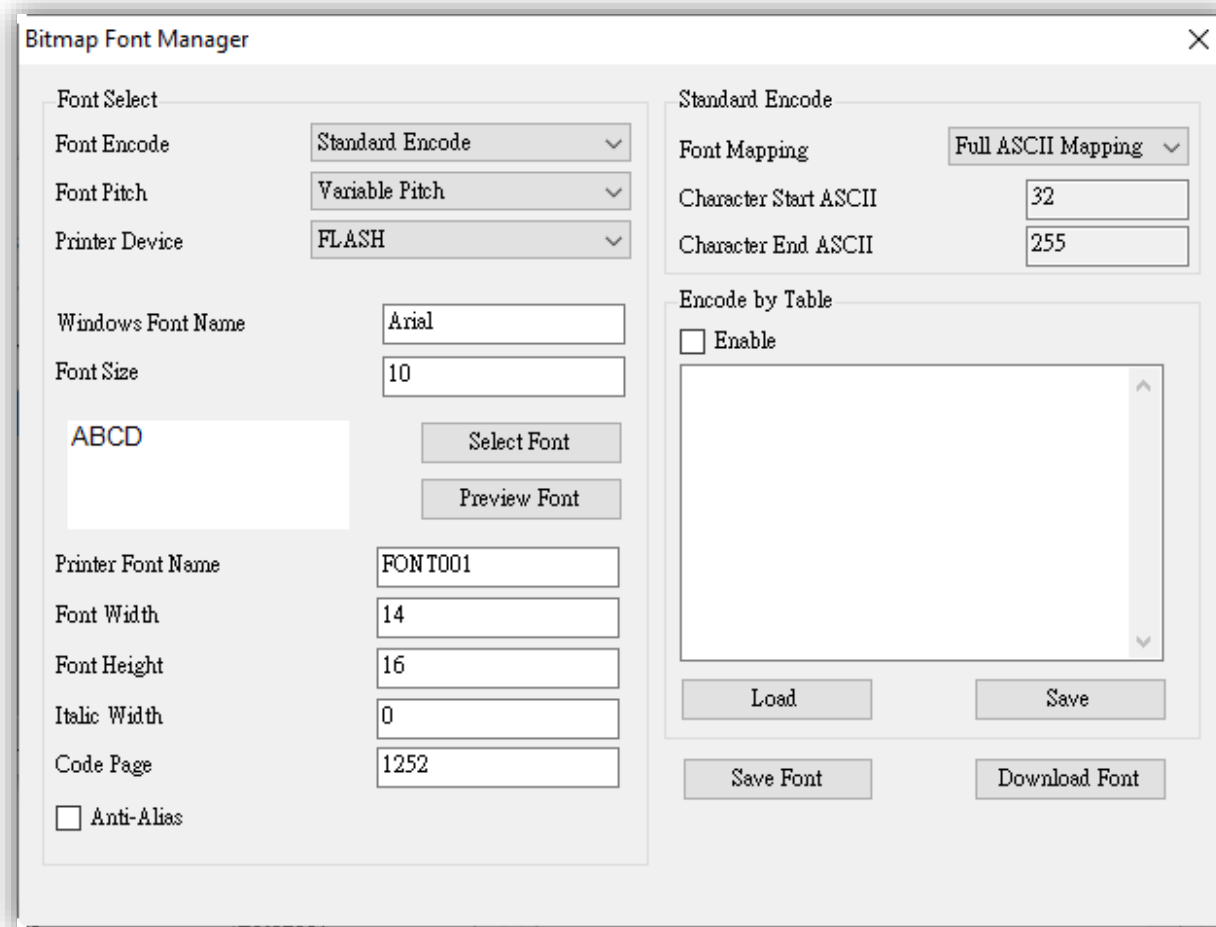

## Download Fonts to Printer

- Set up font setting and **Printer Device**.
- Select Font and size.
- Click **Download Font**.
- Check **File Manager**.

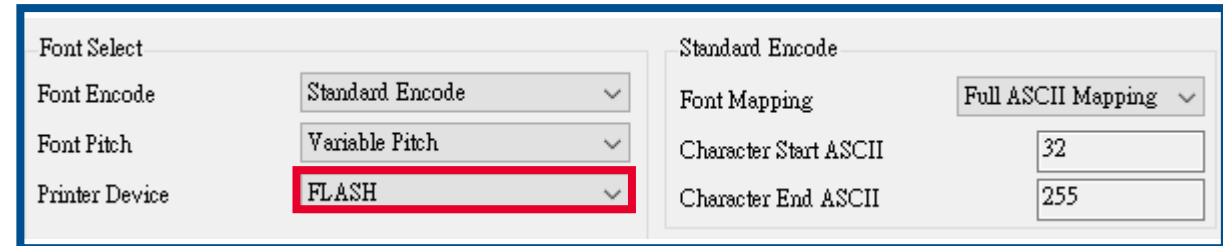

Font Select

Font Encode: Standard Encode

Font Pitch: Variable Pitch

Printer Device: FLASH

Standard Encode

Font Mapping: Full ASCII Mapping

Character Start ASCII: 32

Character End ASCII: 255

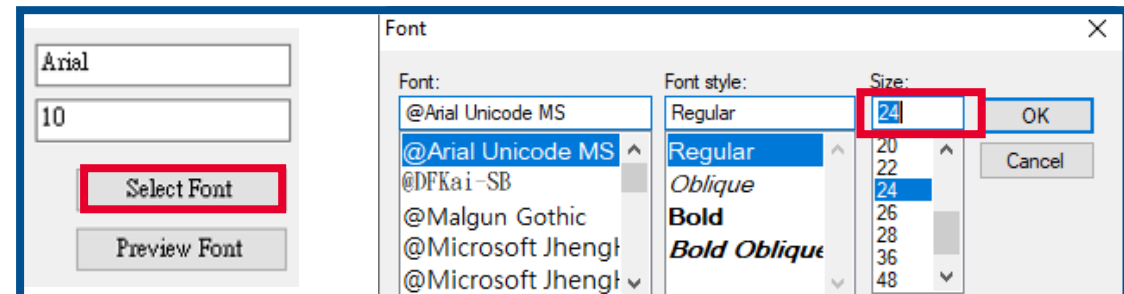

Font

Font: @Arial Unicode MS

Font style: Regular

Size: 24

OK

Cancel

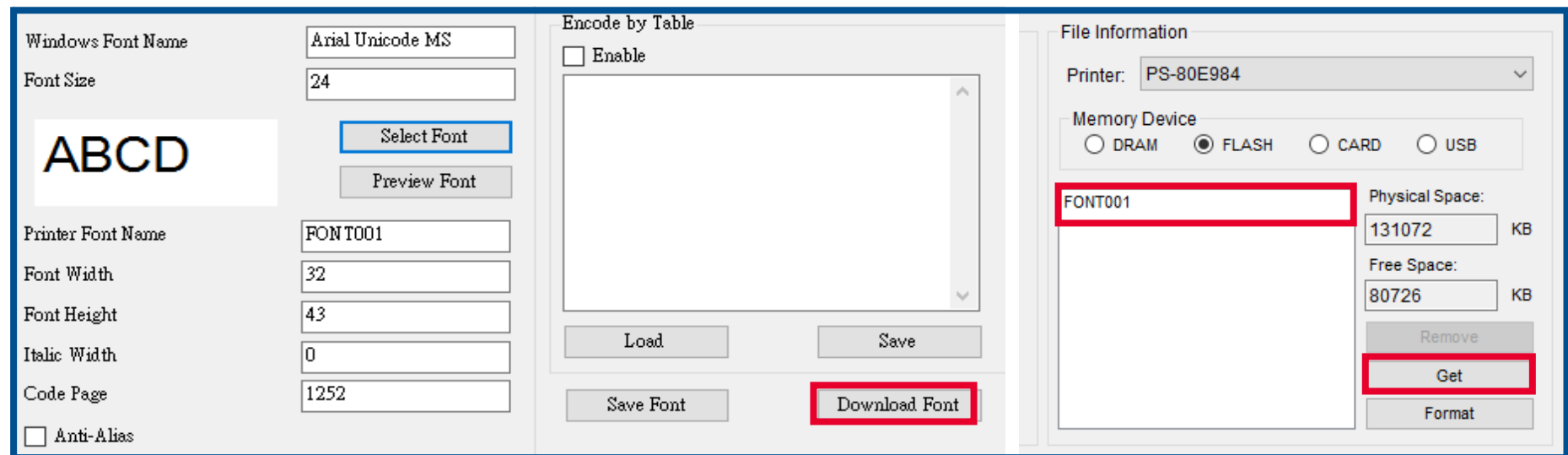

Windows Font Name: Arial Unicode MS

Font Size: 24

ABCD

Select Font

Preview Font

Printer Font Name: FONT001

Font Width: 32

Font Height: 43

Italic Width: 0

Code Page: 1252

☐ Anti-Alias

Encode by Table

☐ Enable

Load

Save

Save Font

Download Font

File Information

Printer: PS-80E984

Memory Device

☐ DRAM ☒ FLASH ☐ CARD ☐ USB

FONT001

Physical Space: 131072 KB

Free Space: 80726 KB

Remove

Get

Format

## 6. Advanced

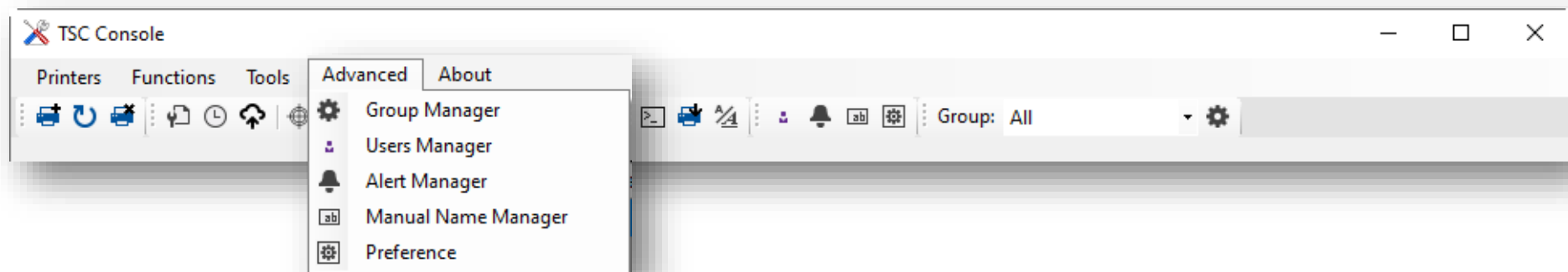

In **Advanced** section, users are able to set the group setting, set the password and alert, and adjust preference through TSC console to the printer.

## 6.1 Group Manager

Use **Group Manager** to select and filter the certain interface to make it easier to setup printers.

Click **Advanced** to access **Group Manager** or click on the **Quick Access Icon** as below.

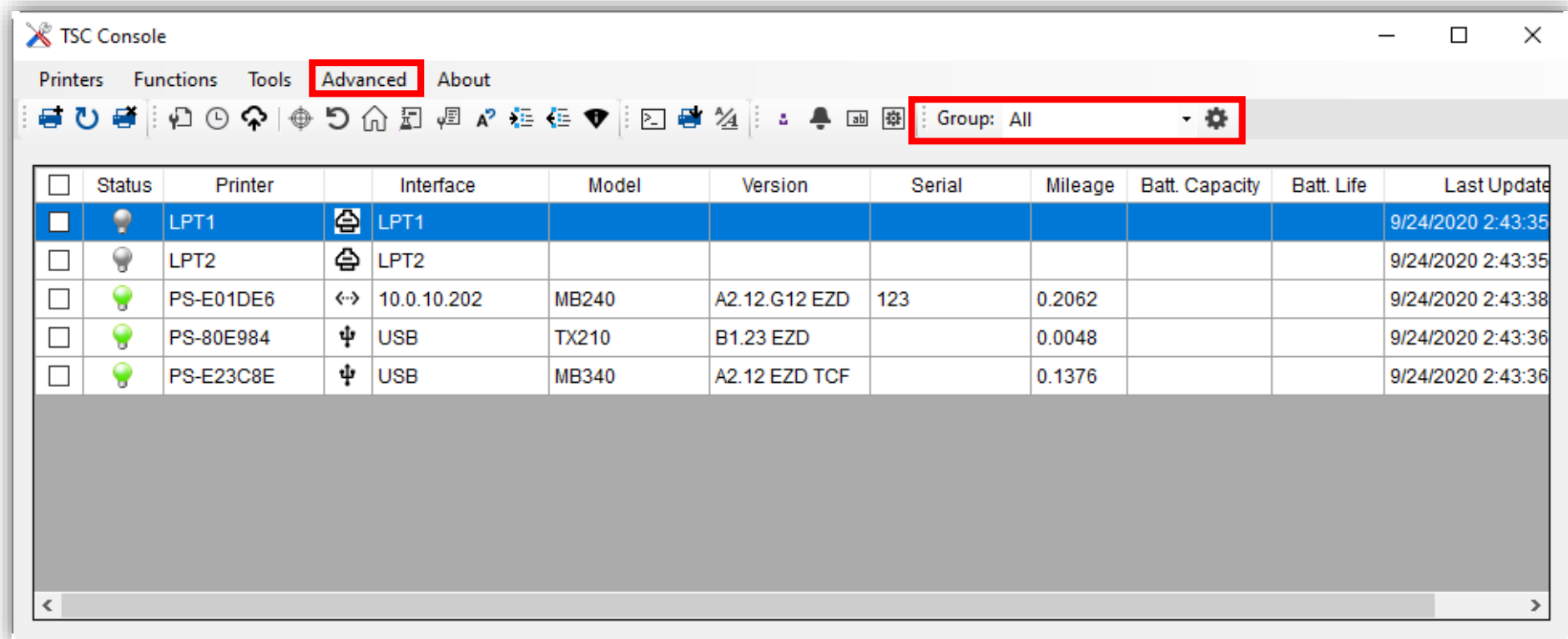

## Group the Certain Interface

- Enter the **Group Manager**.
- Type the **Group Name**.
- Select the **Interface**.
- Click **Add** to complete setting.
- Back to interface and select **Group**.

Group Manager

Group Name: Group1

Interface:

☐ All ☒ USB ☐ Network

☐ COM ☐ LPT

IP Range: 0.0.0.0 ~ 255.255.255.255

Model:

☒ All ☐ Model Name:

Add

Modify

Delete

Name	Interface	IP Range	Model
Group1	USB		

TSC Console

Printers Functions Tools Advanced About

Group: GROUP 1

	Status	Printer	Interface	Model	Version	Serial	Mileage	Batt. Capacity	Batt. Life	Last Update
<input type="checkbox"/>		PS-80E984	USB	TX210	B1.23 EZD		0.0048			9/24/2020 3:13:54
<input type="checkbox"/>		PS-E23C8E	USB	MB340	A2.12 EZD TCF		0.1376			9/24/2020 3:13:53

## 6.2 Users Manager

This function allows user to set the password on **TSC Console** for protecting printers' setting.

- Enter the **User ID** and **Password**.
- Click **Add** to complete setup and **TSC Console will restart**.

Users Manager

User Info

User ID: TEST

Password: \*\*\*\*

☒ Administrator ☐ User

Add Modify Delete

User ID	Account Type
TEST	Administrator

User Permission

☐ Add / Remove Printer

☐ Modify Printer Settings

Available Group

TSC Console Login

User ID:

Password:

OK Cancel

## 6.3 Alert Manager

**Alert Manager** provide the records of printers' errors and status, making user understand printer's condition in certain period.

The Alert Manager window is divided into two main sections: Filters and Alert Data.

**Filters:**

- ☐ 2020/08/25 16:15:12 ~ 2020/09/24 16:15:12
- ☒ **Printer Name**
  - ☒ PS-80E984
- ☒ **Alert Type**
  - ☒ Out of Paper

**Alert Data:**

Time	Printer Name	Alert Type
9/17/2020 2:30:08 PM	PS-80E984	Out of Paper

Field separator: TAB Character (ASCII 09)  Export

Line separator: CR LF (ASCII 0D 0A)  Clear

## 6.4 Manual Name Manager

**Manual Name Manager** provides the function which could help users modify printers' name making it more recognizable.

- Edit the manual name by using **Batch Modification** or **double click** the **Manual Name Column**

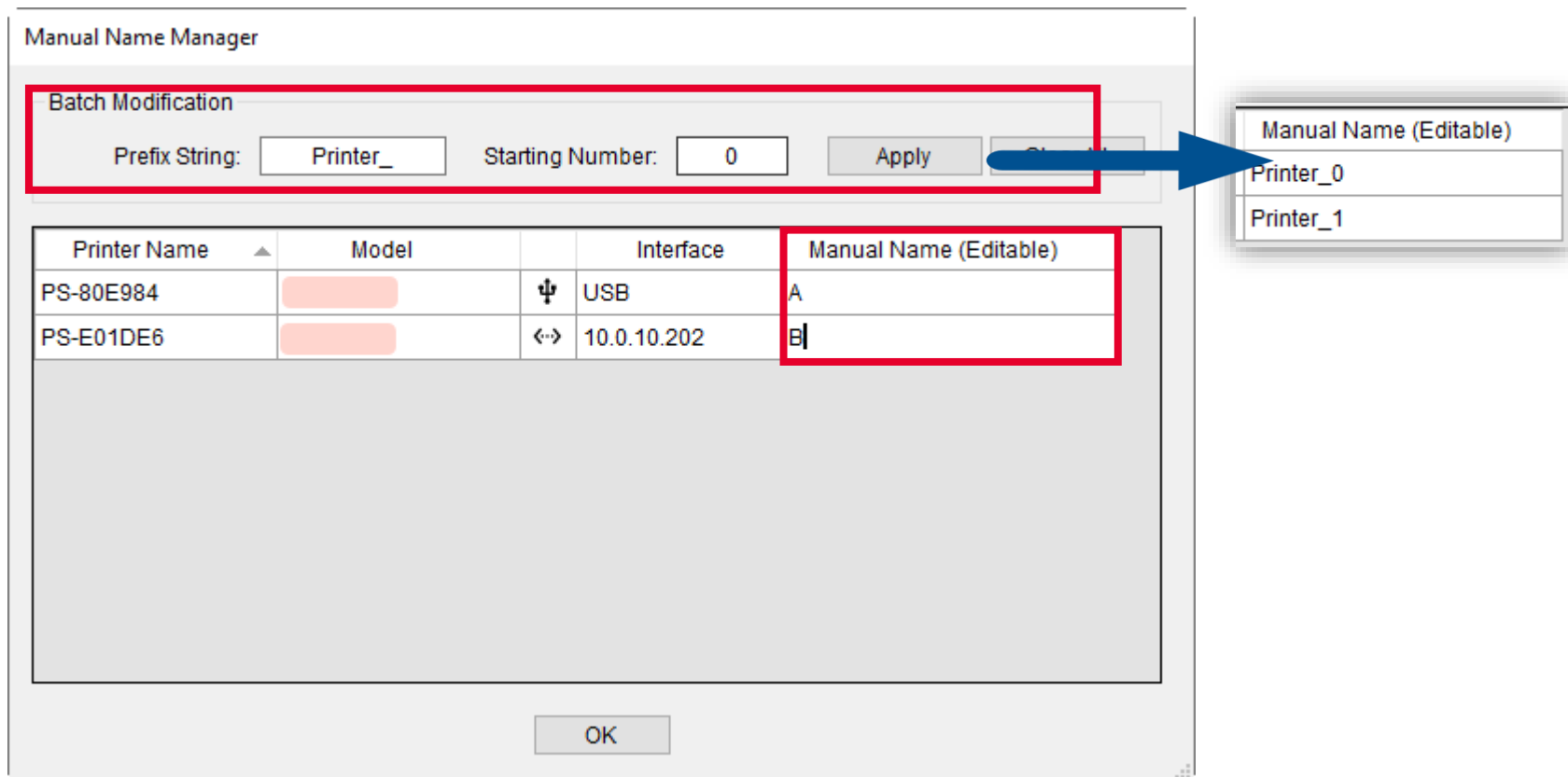

## 6.5 Preference

**Preference** provide users functions to adjust system settings.

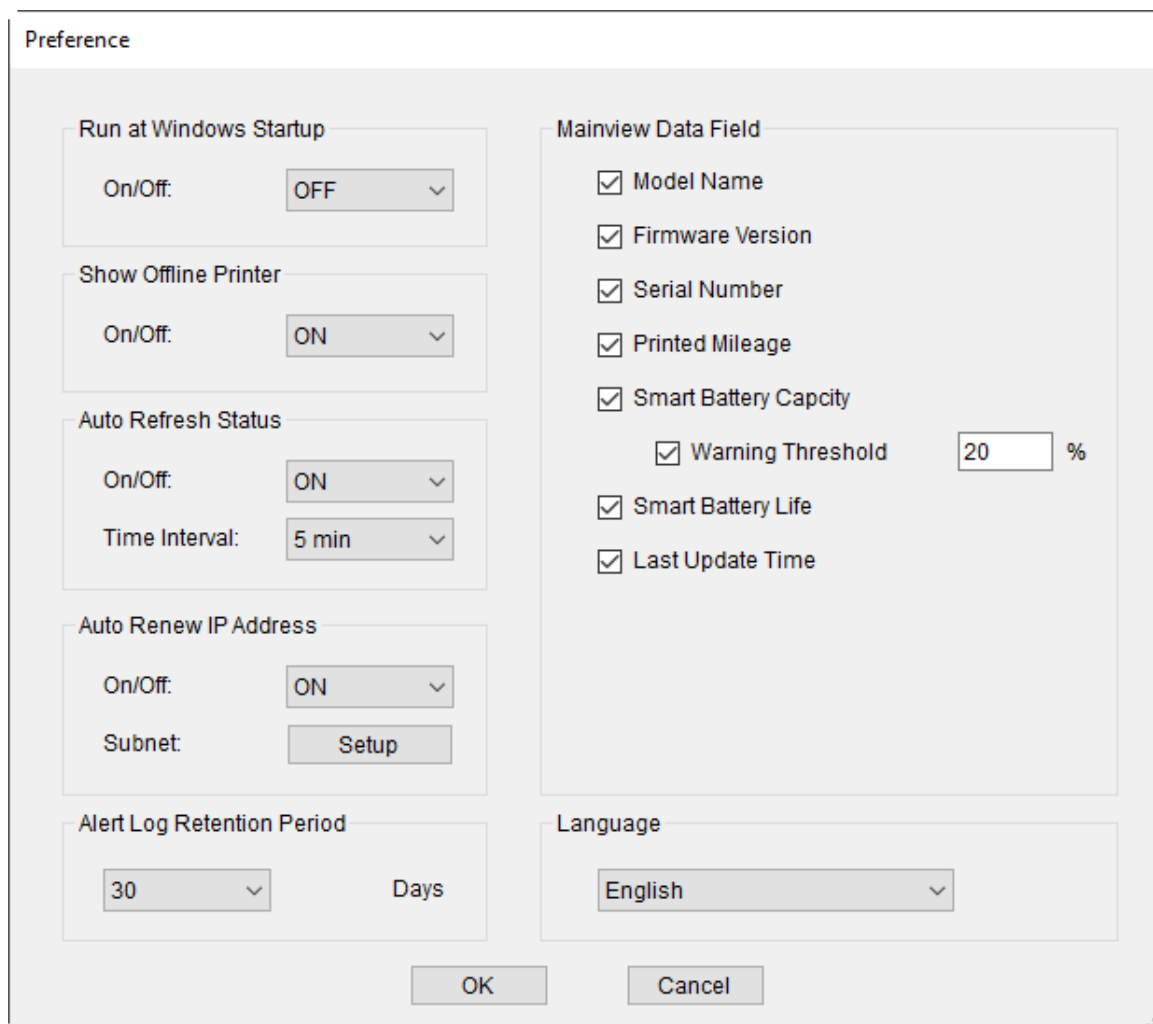

Preference

Run at Windows Startup

On/Off: OFF

Show Offline Printer

On/Off: ON

Auto Refresh Status

On/Off: ON

Time Interval: 5 min

Auto Renew IP Address

On/Off: ON

Subnet: Setup

Alert Log Retention Period

30 Days

Mainview Data Field

- ☒ Model Name
- ☒ Firmware Version
- ☒ Serial Number
- ☒ Printed Mileage
- ☒ Smart Battery Capacity
- ☒ Warning Threshold 20 %
- ☒ Smart Battery Life
- ☒ Last Update Time

Language

English

OK Cancel

